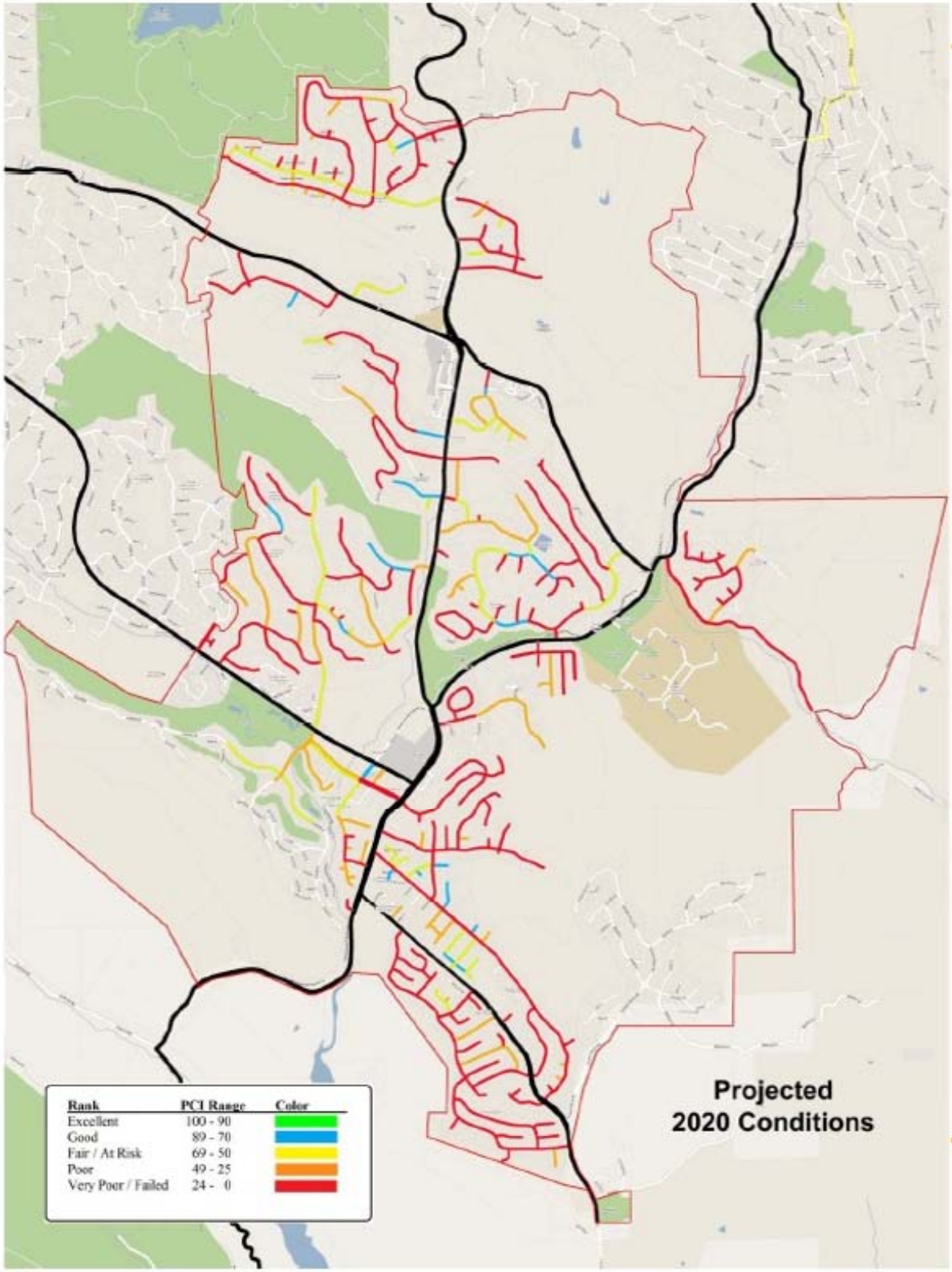

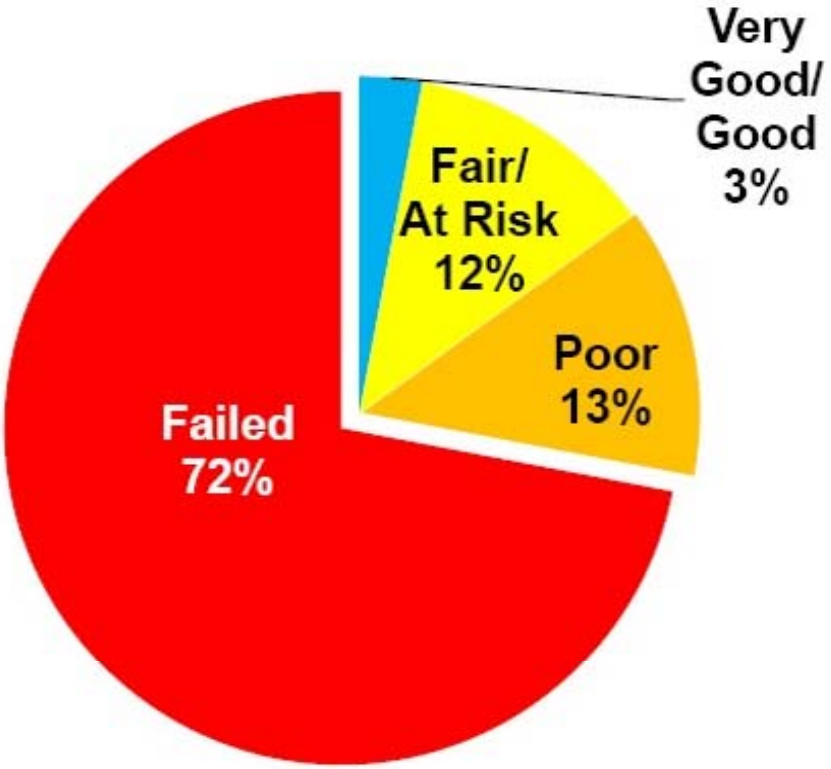

Neighborhood Streets In 10 years