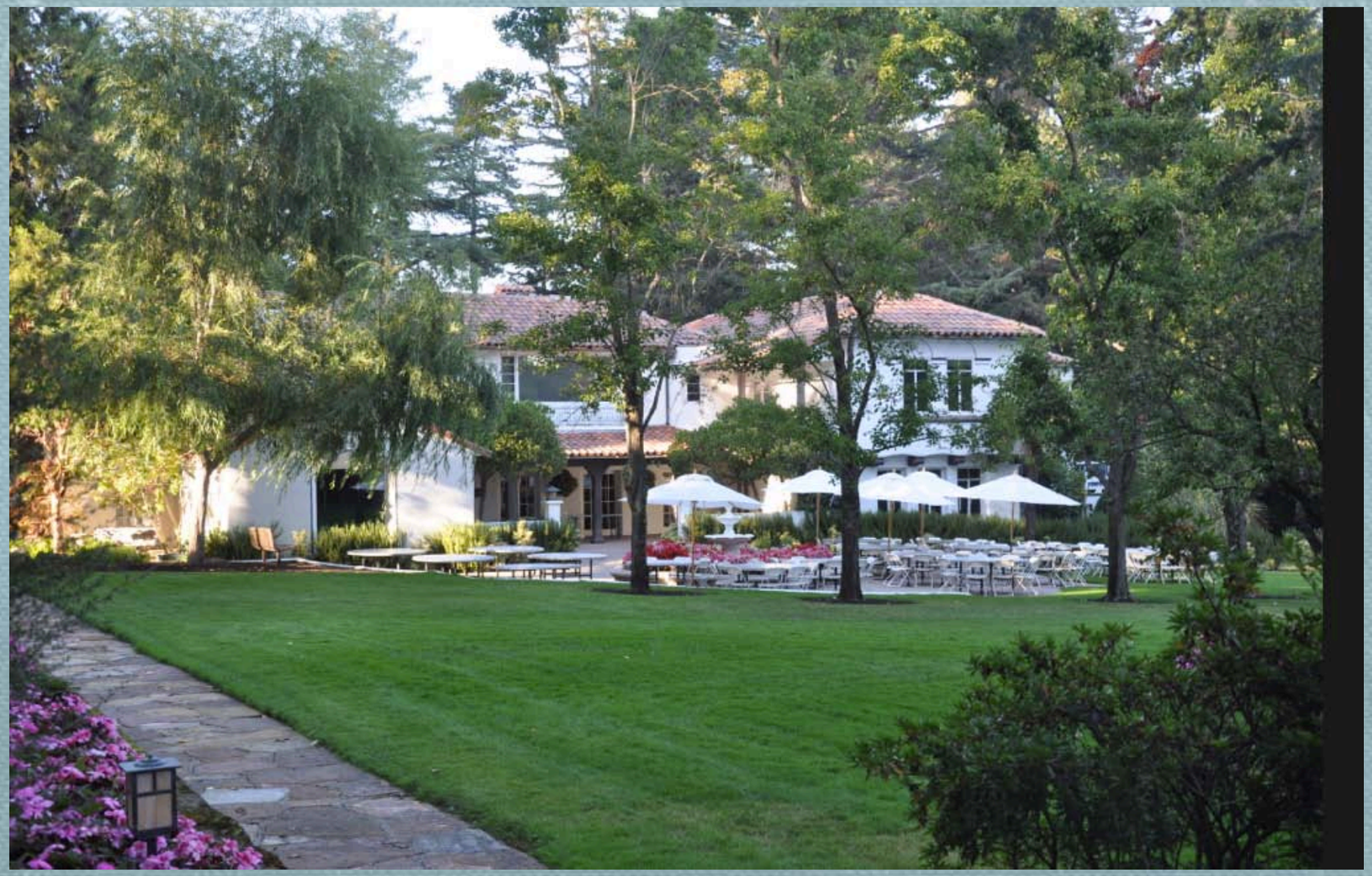

Hacienda Foundation of Moraga

Current HFM Board of Directors

Judy Dinkle, Chair
Claire Roth, Secretary
John Burgess, Treasurer
Scott Bowhay
Graig Crossley
Brandy Ford
Steve Forster
Kirpal Khanna
Hollie Lucas-Alcalay
Tiraporn Olsen
Gail Tsuboi
Robert F. Giomi, Park Comm Liaison

The Mission of the Hacienda Foundation of Moraga is to enhance, promote and preserve the Hacienda de las Flores

Former Directors, Supporters & Associates

partial list

Margaret DePriester
Sharon Metcalf
George Juarez
Frances Silcox
Steve Woehleke
Sharon Sue Tomine
Chris Avant
John Anderson
Jason Evans
John Haffner
Ed Beatson
Carolyn Westhoff
Juliette Jacques
Bob Reynolds
Mike Kerr
Marti Roach

Our Charge

Develop a long-term Strategic Plan

for the Hacienda property

as tasked by the Town Council

HFM Strategic Plan Timeline

I. Structural Analysis

II. Conceptual Architectural Drawings

III. Feasibility & Financials

Hacienda Foundation of Moraga