* GRASS AREA MAINTAINED AS IS
* SEPARATE DOGS AND PEOPLE BY TIME

1

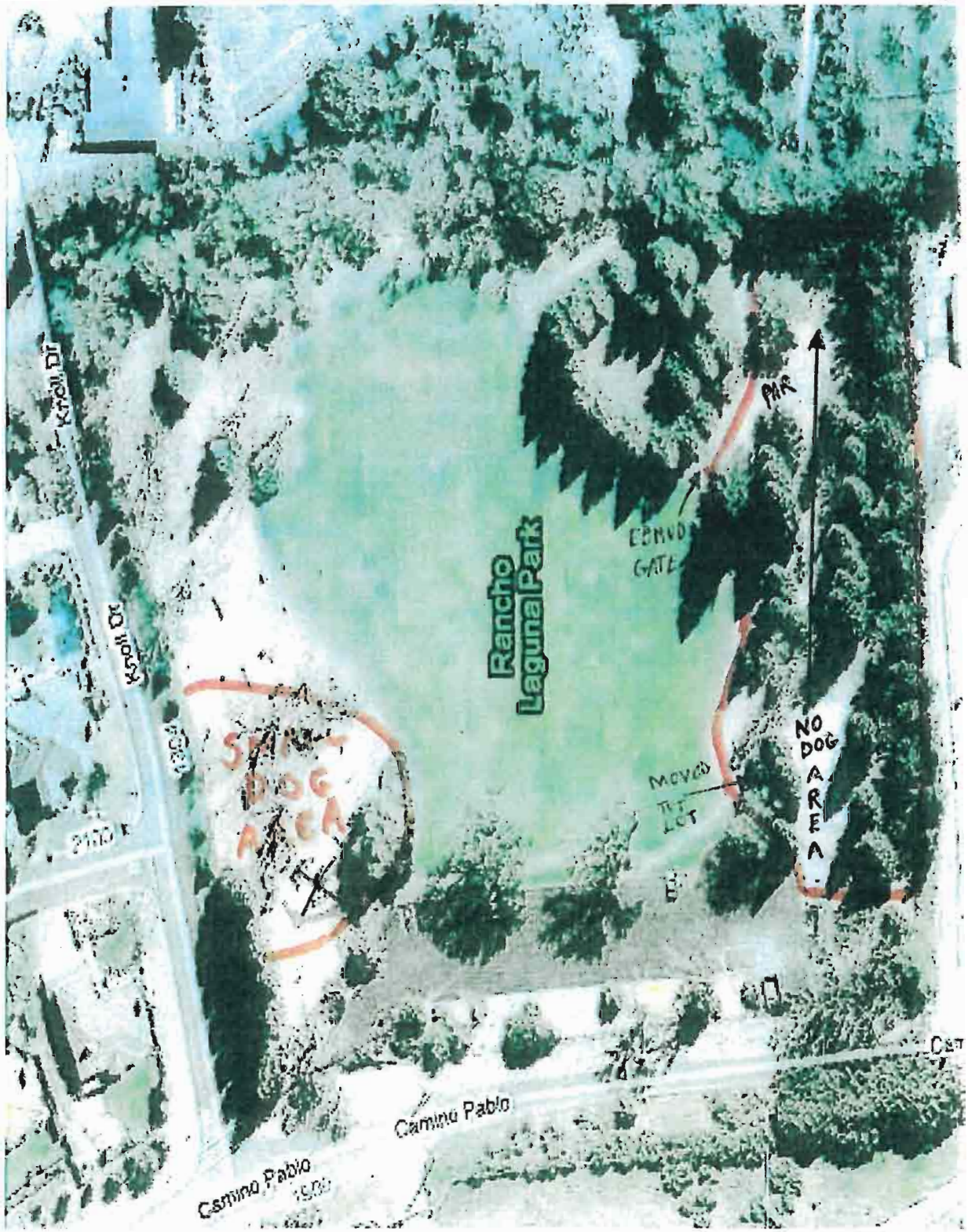

Rancho Laguna

* BOTH PLAYGROUNDS TOGETHER BY RESTROOMS
* OFF-LEASH DOG AREA ON NORTH SIDE
* ENTIRE NORTH SECTION - OFF-LEASH AREA
* ADD 2 NEW AREAS FOR TURF (IN FENCED AREA)

2

Rancho Laguna

* FENCED NE CORNER REROUTE PATH AND ADD GRASS FOR DOGS

3

Laguna

* FENCED AREA FOR DOGS IN SE CORNER (ROOM FOR TRAIL ACCESS)

* SECOND AREA IN BACK FOR SMALL DOGS

* KEEP SAME HOURS

5

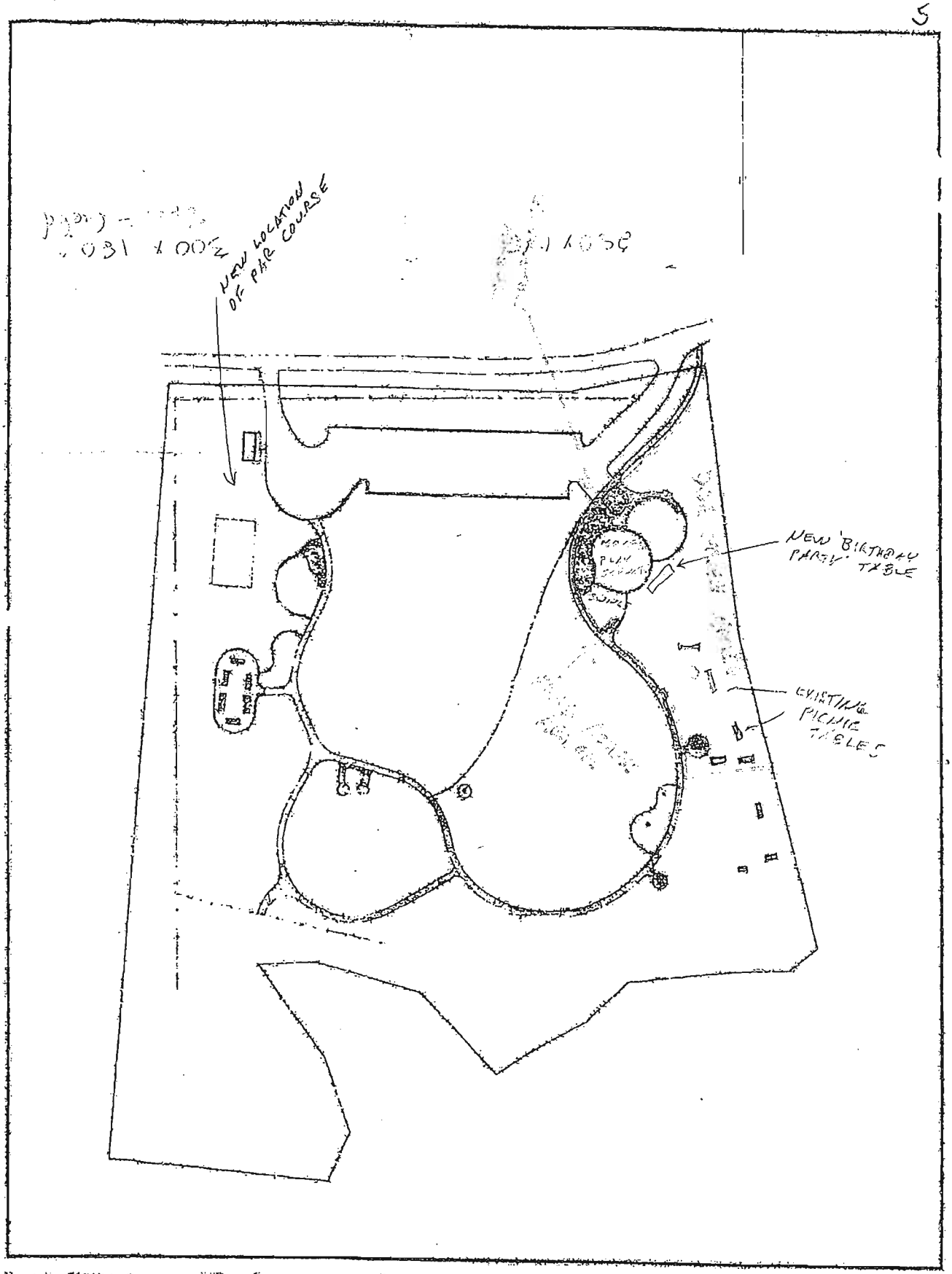

BASE PLAN

RANCHO LAGUNA PARK
TOWN OF MORAGA, CALIFORNIA

SINGER & HODGES, Inc.
LANDSCAPE ARCHITECTURE